

# Multiuser Distributed Network Installation

## Introduction

There are various ways to install and configure SureTrend 4 that give users more control and security over their databases. This article will go over the Multiuser Distributed Network installation method. This configuration is intended for one or more users accessing a single database from one or more computer(s) using Windows Internet Information Services.

## Complete the following process on the hosting computer:

### Install SureTrend 4 as a Multiuser Distributed Client

1. Download the most recent build [here](#).
2. After the file has finished downloading, double click the installer to run it.
3. Select your preferred language and click **Next**.
4. Read and accept the license agreement, then click **Next**.
5. Check the checkbox for Multiuser Distributed Network.

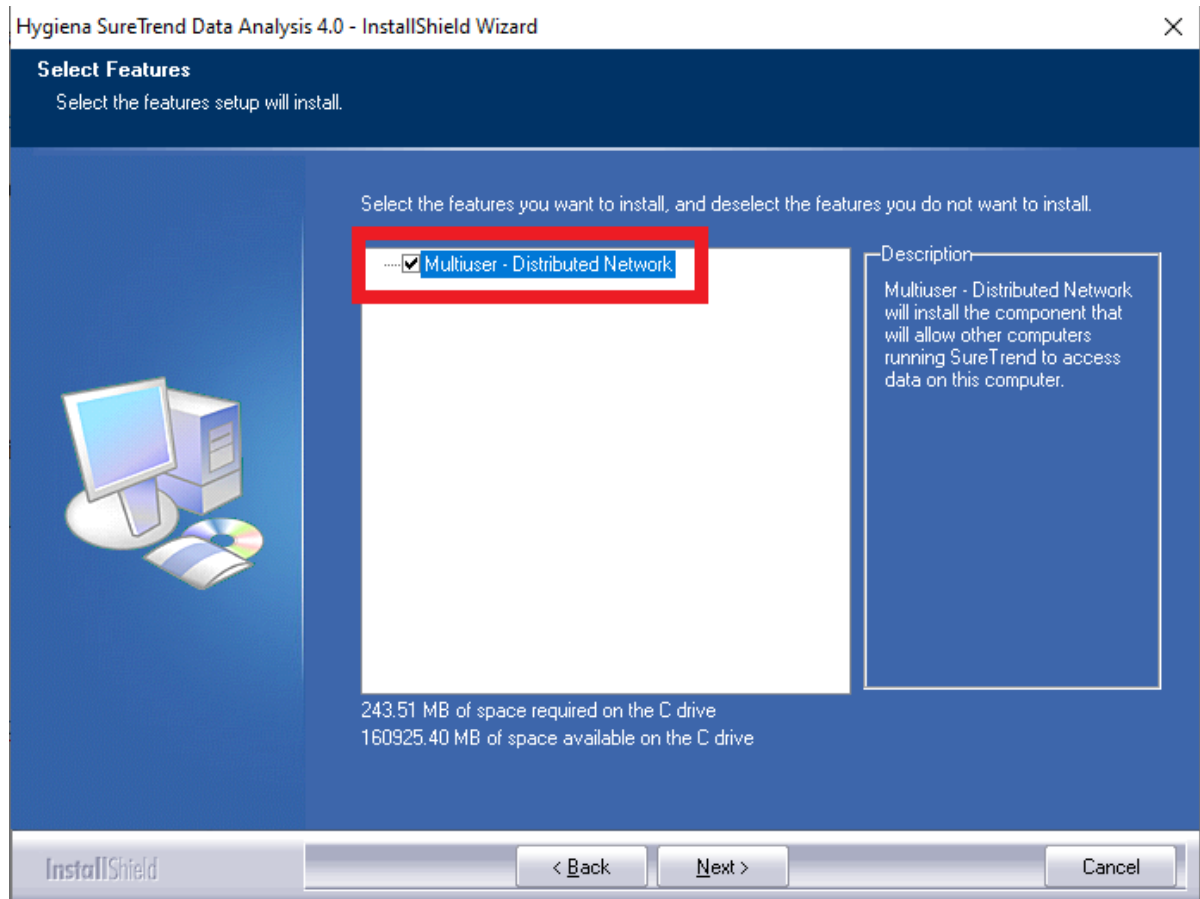

6. Click **Next**.
7. Wait for the installation to complete, then click **Finish**.
8. Restart your computer to complete the process. Windows needs to activate Internet Information Services.

## Complete the following steps for each user:

### Install SureTrend 4

1. Download the most recent build [here](#).
2. After the file has finished downloading, double click the installer to run it.
3. Select your preferred language and click **Next**.
4. Read and accept the license agreement, then click **Next**.
5. Leave the checkbox for Multiuser Distributed Network unchecked.

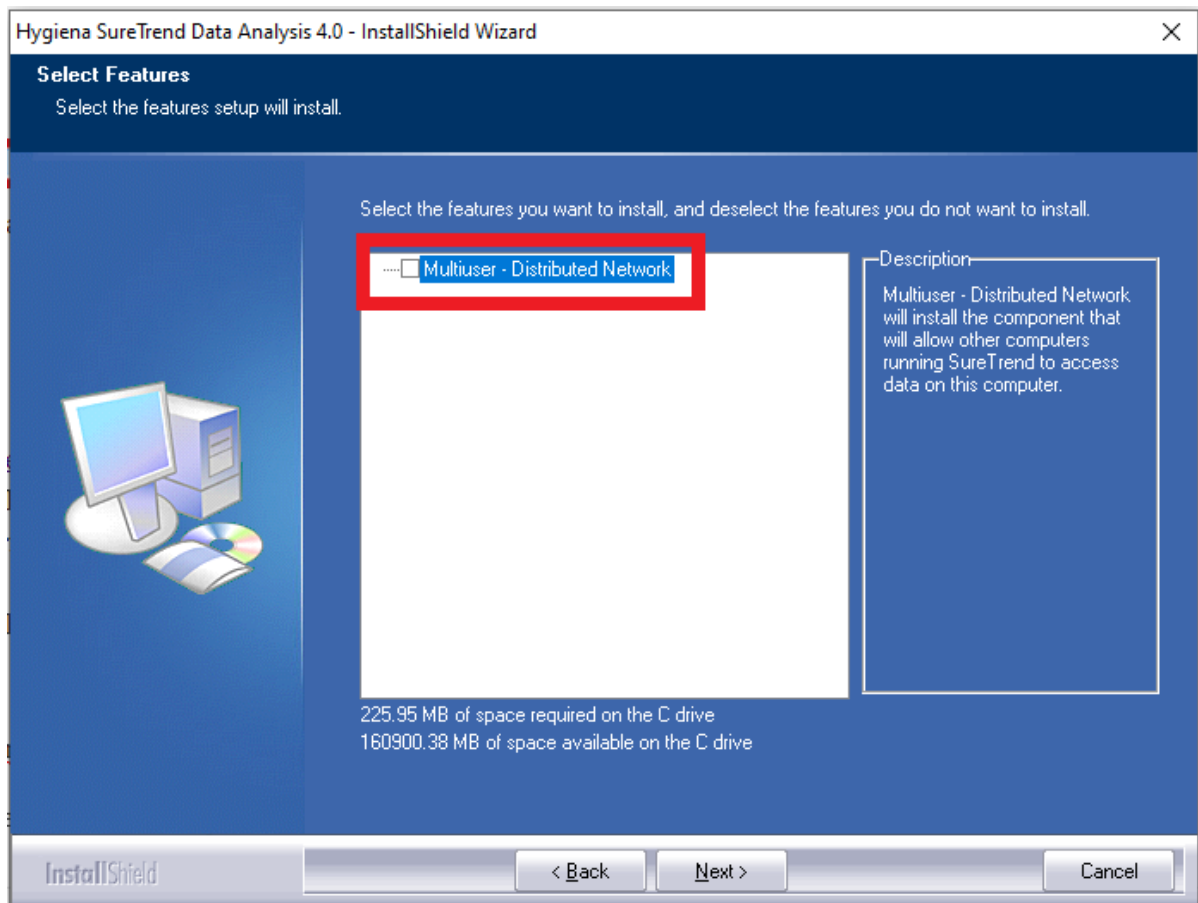

6. Click **Next**.

7. Wait for the installation to complete, then click **Finish**.

## Update the Server Configuration Settings

1. Click the **Admin** tab.

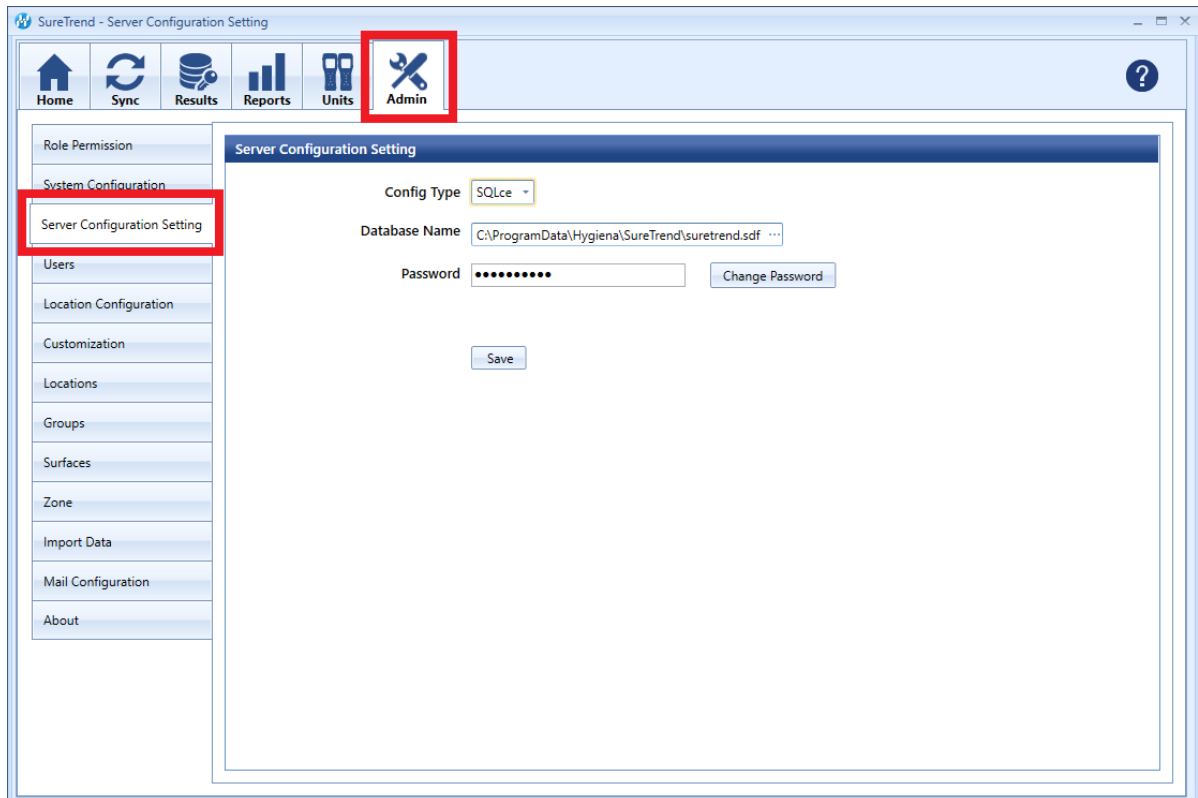

2. Click **Server Configuration Settings**.
3. Change **Config Type** to **Distributed**.

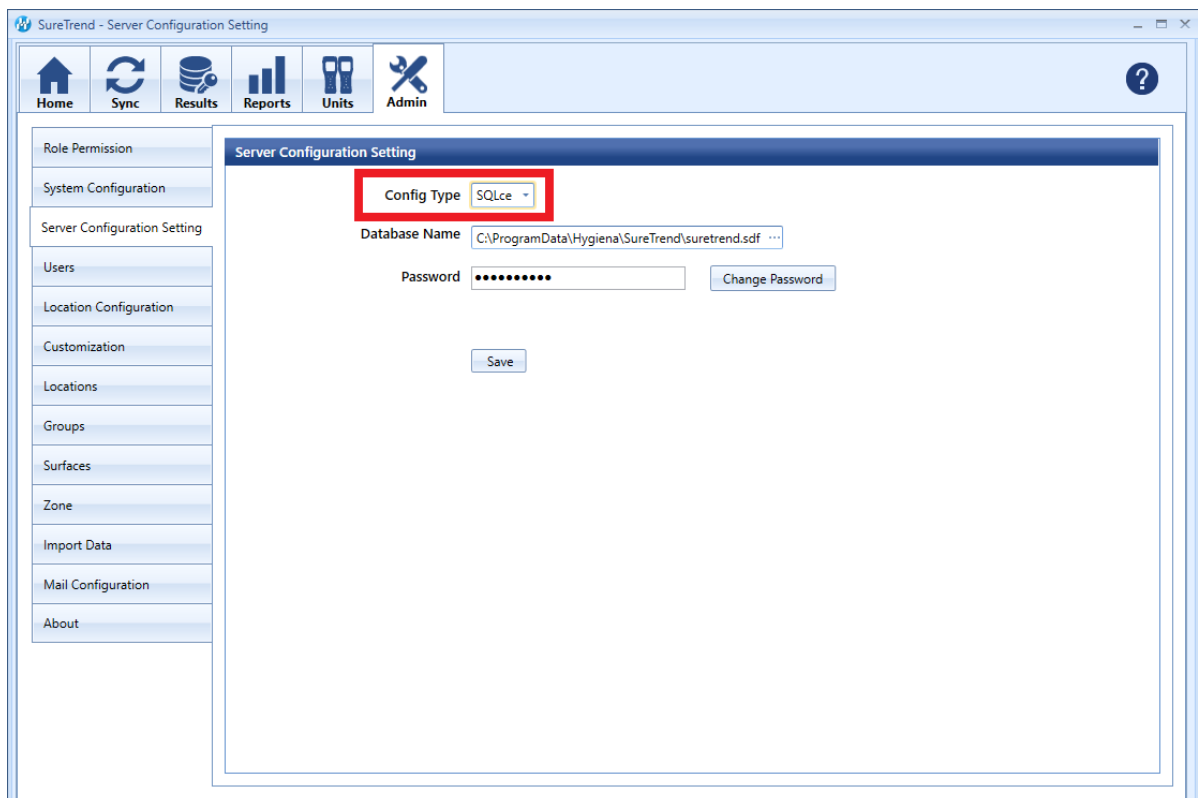

4. Enter the IP address or network path of the hosting computer in the **Server**
5. Click **Save**.
6. Click **Yes** when prompted to save and restart.

---

# Network Share Installation

## Introduction

There are various ways to install and configure SureTrend 4 that give users more control and security over their databases. This article will go over the network share installation method and configuration settings. A network share installation is intended for one or more users accessing a database stored on a network drive from one or more computer(s).

## Network Share Installation

### Install SureTrend 4

1. Download the most recent build [here](#).
2. After the file is finished downloading, double click the installer to run it.
3. Select your preferred language and click **Next**.
4. Read and accept the license agreement, then click **Next**.
5. Leave the checkbox for Multiuser Distributed Network unchecked.

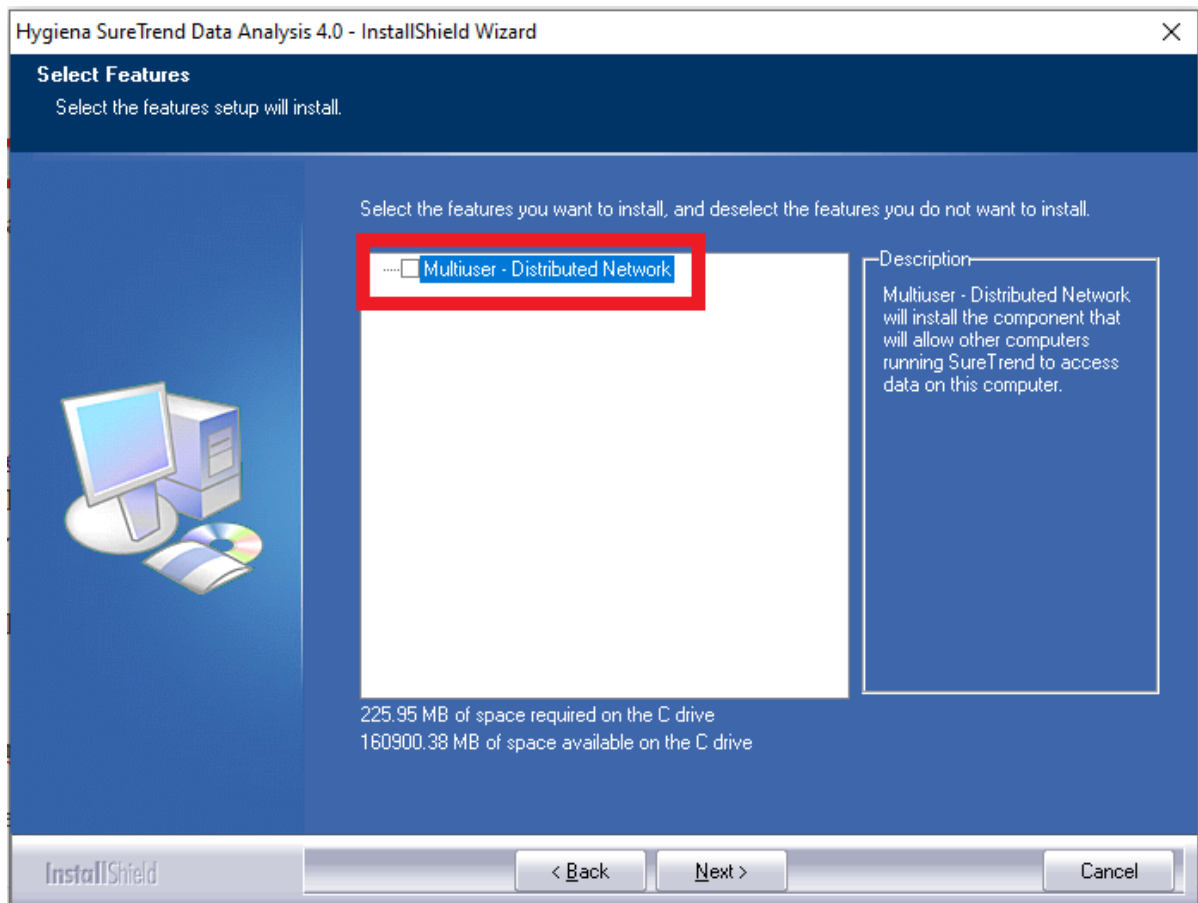

6. Click **Next**.

7. Wait for the installation to complete, then click **Finish**.

## Copy the Database File to a Shared Network Drive

1. Open **File Explorer**.

2. Navigate to C:\ProgramData\Hygiena\SureTrend\

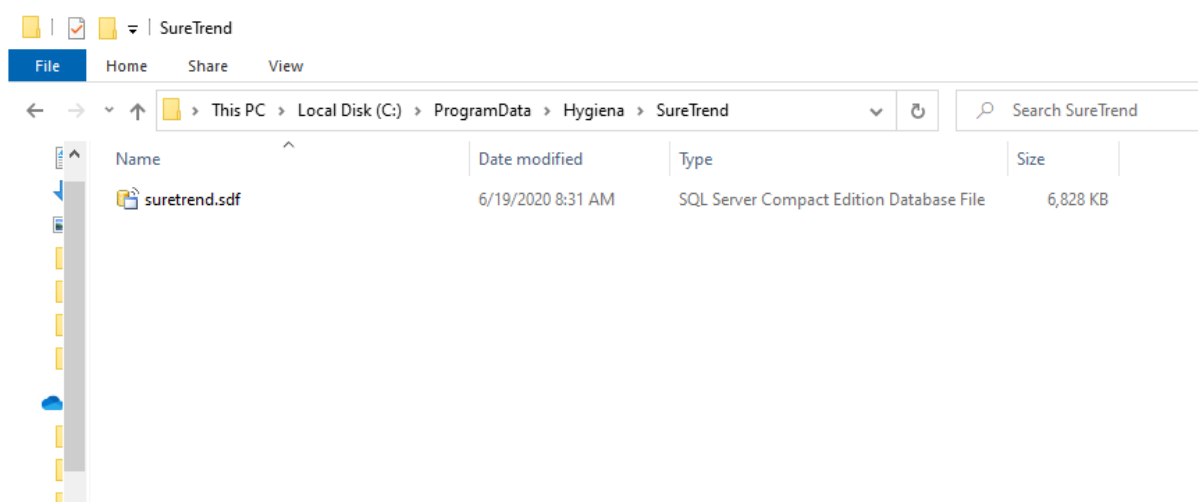

3. Copy suretrend.sdf.

4. Navigate to the location where you would like to store the database on your shared network drive and paste the database file.

## Update the Server Configuration Settings in SureTrend 4

1. Launch SureTrend 4.
2. Click the **Admin** tab.

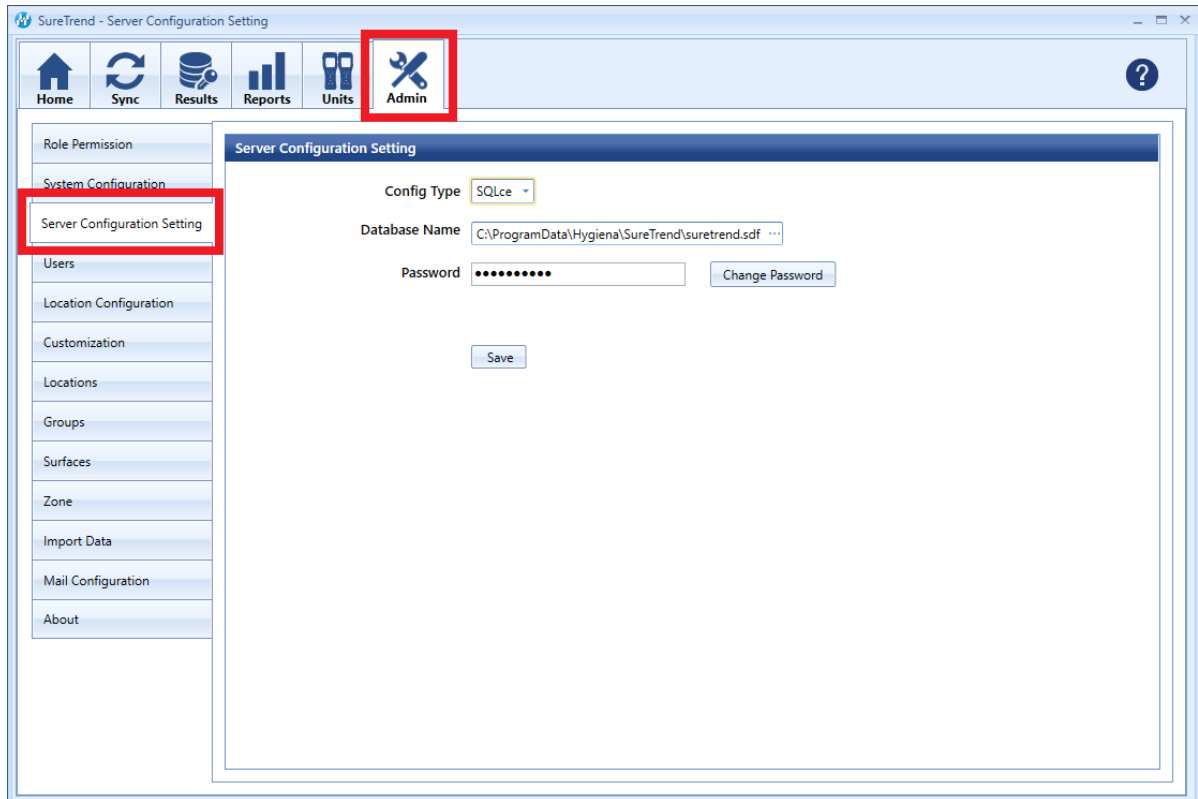

3. Click **Server Configuration Settings**.
4. Click on the ... button at the end of the **Database Name** field.

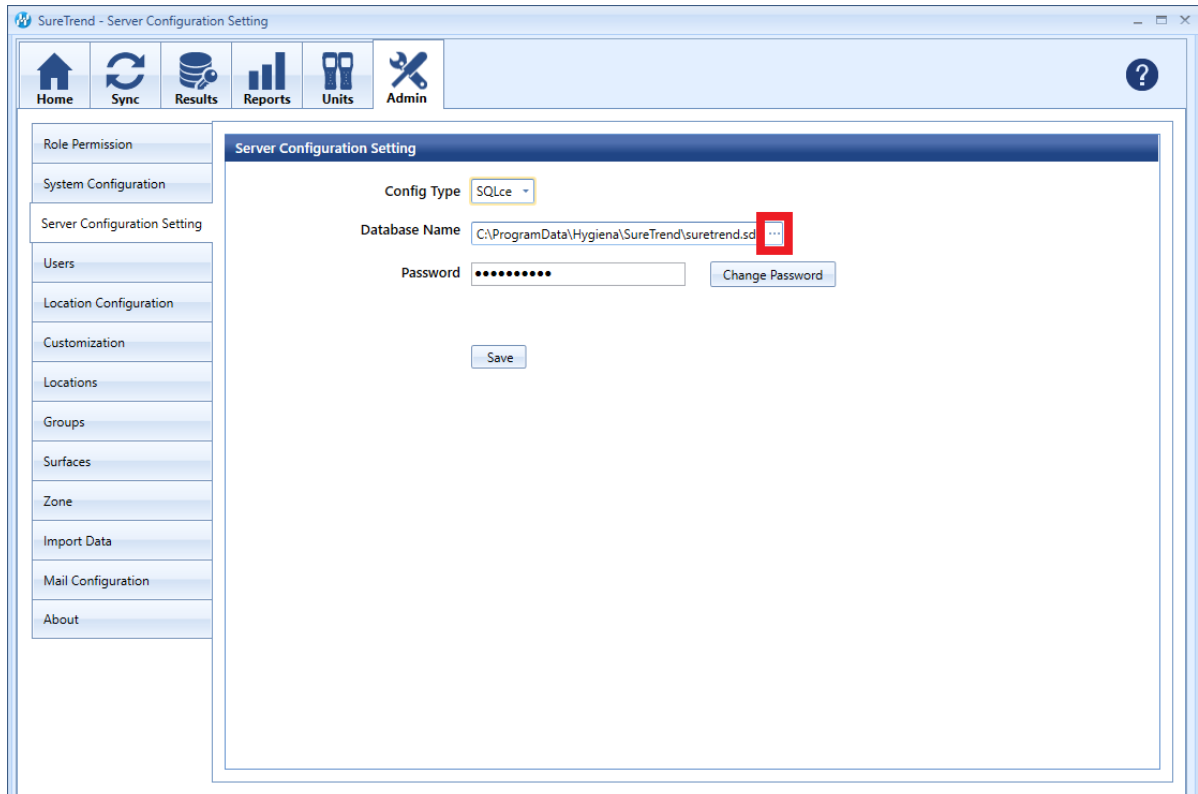

5. Navigate to the suretrend.sdf file on the shared network drive and select

it.

6. Click **Open**.
7. Click **Save**.
8. Click **Yes** when prompted to save and restart.

Repeat the installation and update the server configuration settings for each computer that a user will access the database from.

## User Permissions

Some users may experience problems accessing their database after moving the database to a shared network drive. This is generally due to network security settings or policies prohibiting the user from reading or writing to the database file. See the steps below to assess user permissions.

### Verify User Permissions on the Shared Network Drive

1. Open the folder where the database is stored on the shared network drive.
2. Click the **Share** tab.

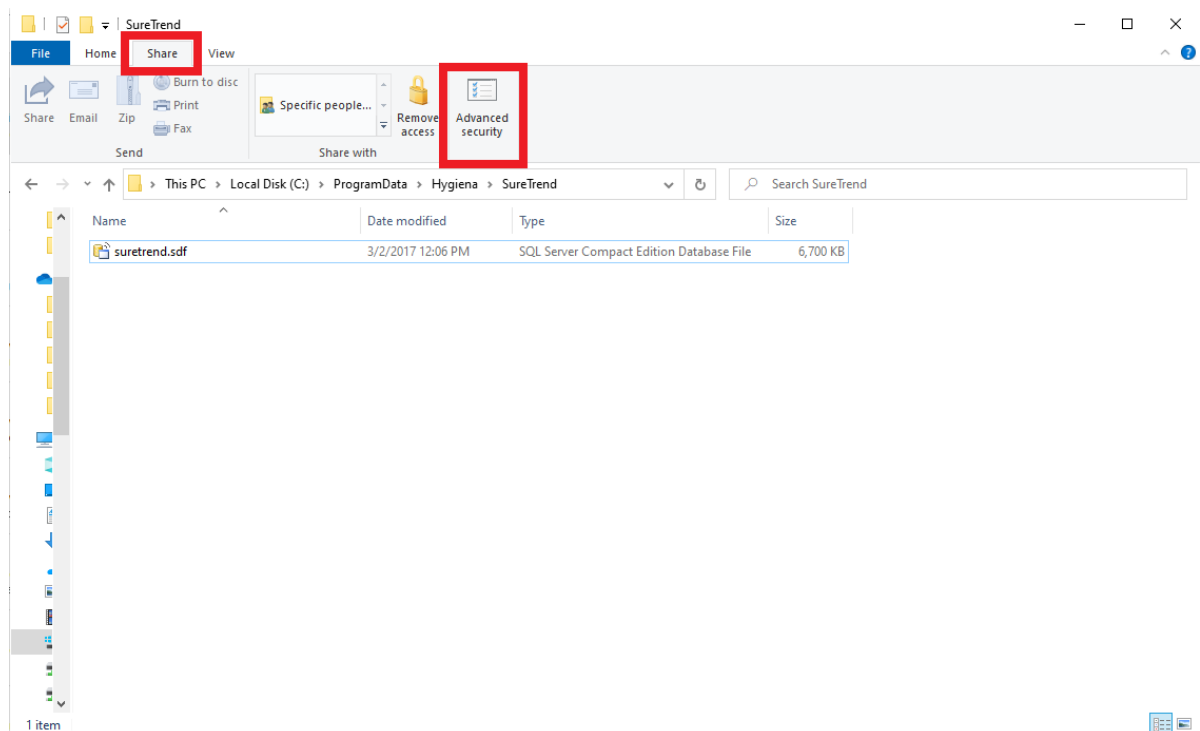

3. Click **Advanced Security**.
4. Click the **Effective Access** tab.

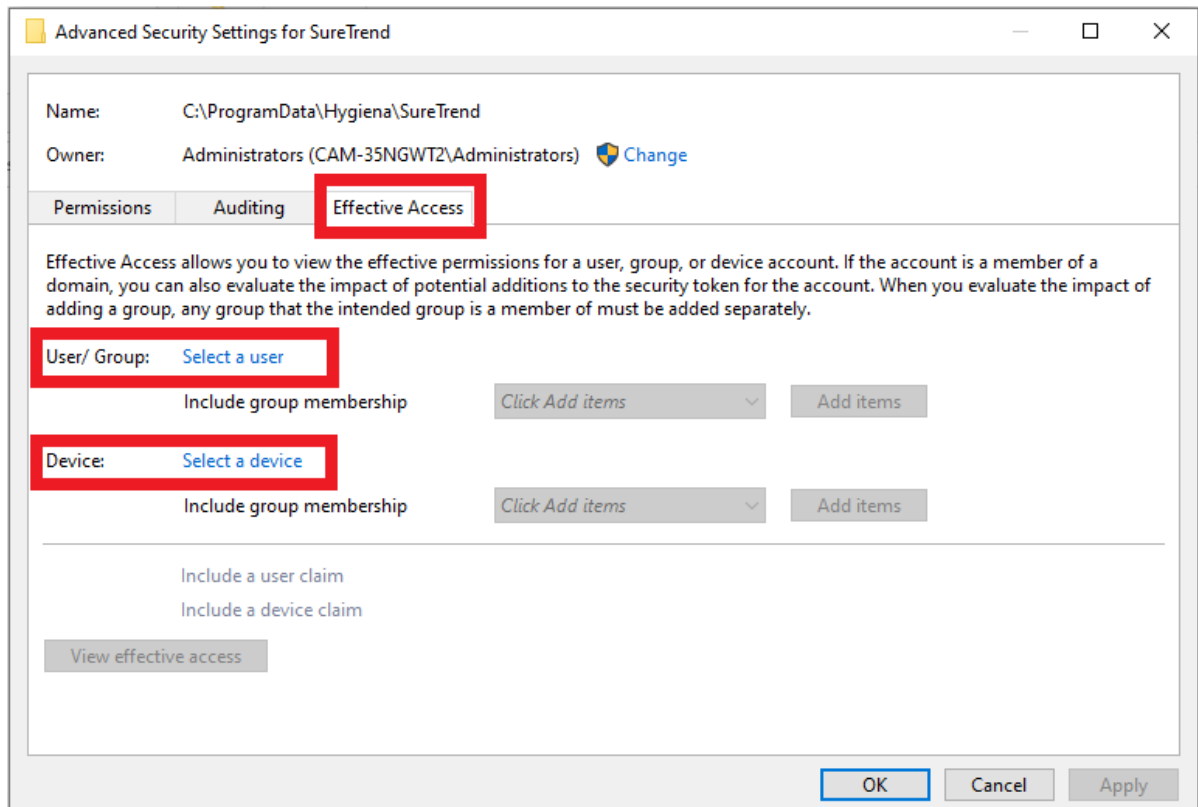

5. Click **Select a user**.
6. Enter the username of the Windows user and click **Ok**.
7. Click **Select a device**.
8. Enter the name of your device and click **Ok**.
9. Click **View effective access**.
10. Verify that the appropriate user has full control.

### **Verify the Database File is Not Marked Read-only**

1. Open the folder where the database is stored on the shared network drive.
2. Right click the database file and select **Properties**.
3. Verify **Read-only** is unchecked.

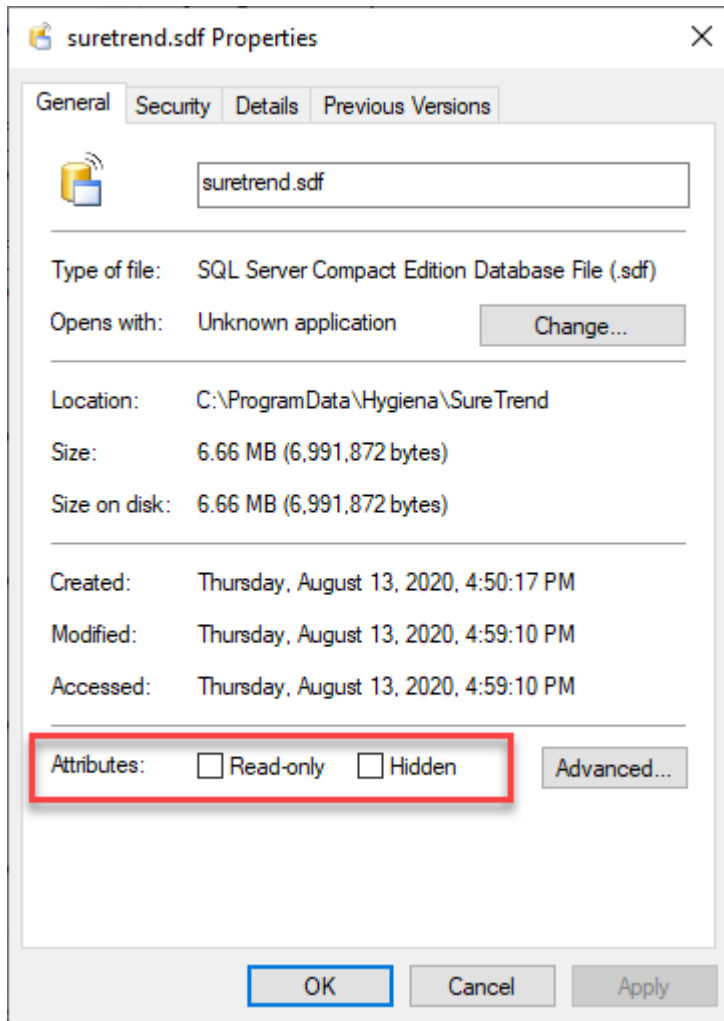

---

# Standard Installation

## Introduction

There are various ways to install and configure SureTrend 4 that give users more control and security over their databases. This article will go over the standard installation method. The standard installation is intended for one or more users accessing a single database from the same computer.

# Standard Installation

1. Download the most recent build [here](#).
2. After the file has finished downloading, double click the installer to run it.
3. Select your preferred language and click **Next**.
4. Read and accept the license agreement, then click **Next**.
5. Leave the checkbox for Multiuser Distributed Network unchecked.

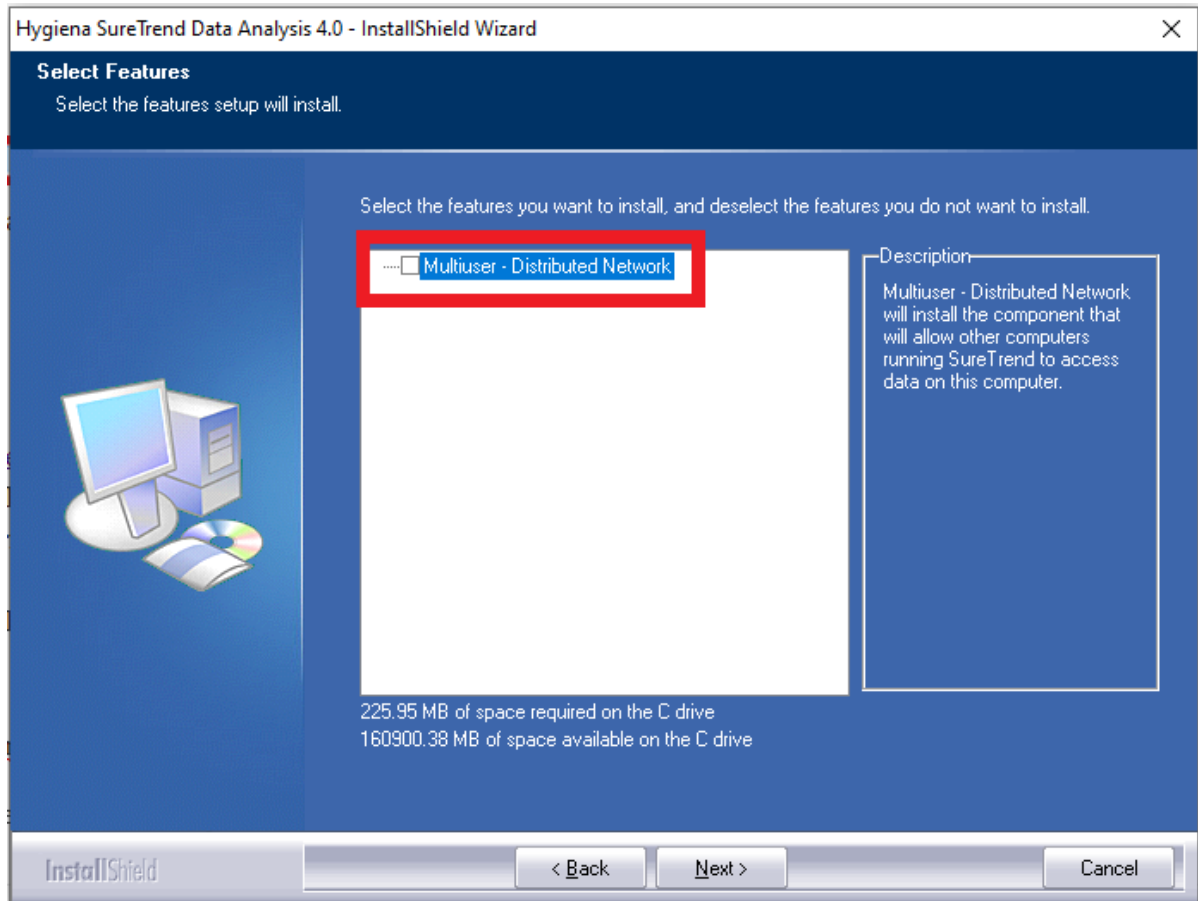

6. Click **Next**.
7. Wait for the installation to complete, then click **Finish**.

---

# Server Installation

Click [here](#) for system requirements.

---

## Required Prerequisites

1. **HTTP Activation must be turned on for the server.** This can be done in Server Manager's Roles and Features section under .Net Framework 3.5.
2. If installing on a PC make sure it does not go into power saving mode or sleep.

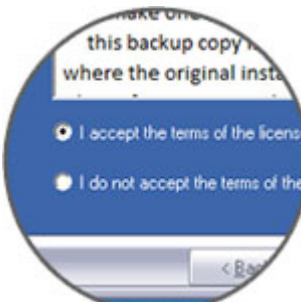
### Step One Step Two Step Three Step Four

## Pointing clients to the server

Step One Step Two Step Three

Install SureTrend on any machine you wish to connect to the server **without checking the Multiuser - Distributed Network checkbox during installation.**

Start SureTrend on the client machine once installed and click on the **Admin** tab across the top. From the list of tabs on the left choose **Server Configuration Setting.**

Change the **Config Type** to Distributed and enter the Hostname or IP address of the server into the **Server** box. Click **Save** to restart SureTrend and when you've reopened it verify it is connected to the server by revisiting this area. *As shown below in Figure A.*

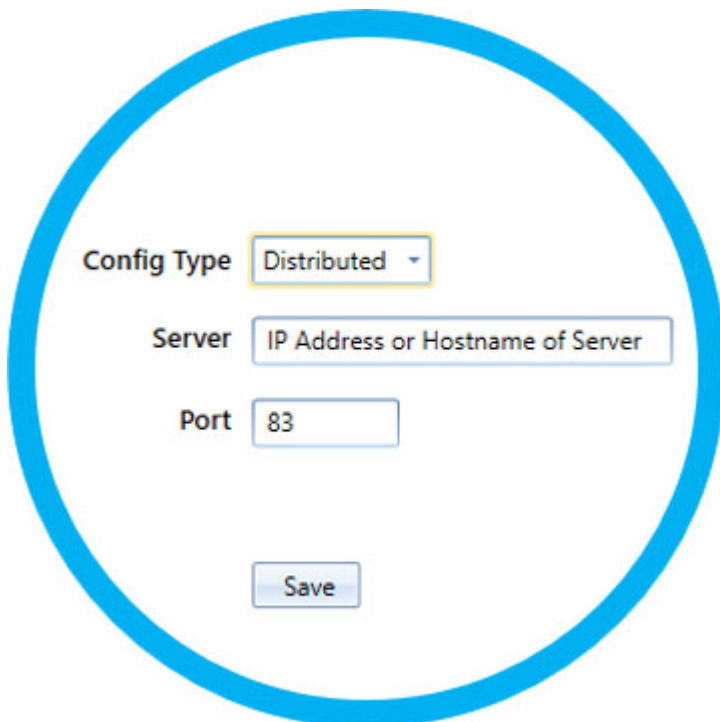

- Config Type:** A dropdown menu with 'Distributed' selected.
- Server:** A text input field containing the placeholder text 'IP Address or Hostname of Server'.
- Port:** A text input field containing the value '83'.
- Save:** A button located below the other fields.